

PREPARED FOR:
 IDA PUBLIC SCHOOLS
 BOB CHERRY
 3145 PRAIRIE STREET
 IDA, MI 48140

CREATED:
 Drawn: JR Date: 3-28-2024

REVISIONS:
 Rev: _____ Date: _____
 Drawn: _____

PROPOSED NEW DRIVE
IDA ELEMENTARY
PROPOSED DRIVE PLAN
 IDA ROAD EAST
 PART OF PRIVATE CLAIM 673, IDA TOWNSHIP, MONROE COUNTY, MICHIGAN

STAMP:

PROJECT NO:
 24500050

SHEET NO:
CP1

SHEET: 1 OF 1



LOCATION SKETCH

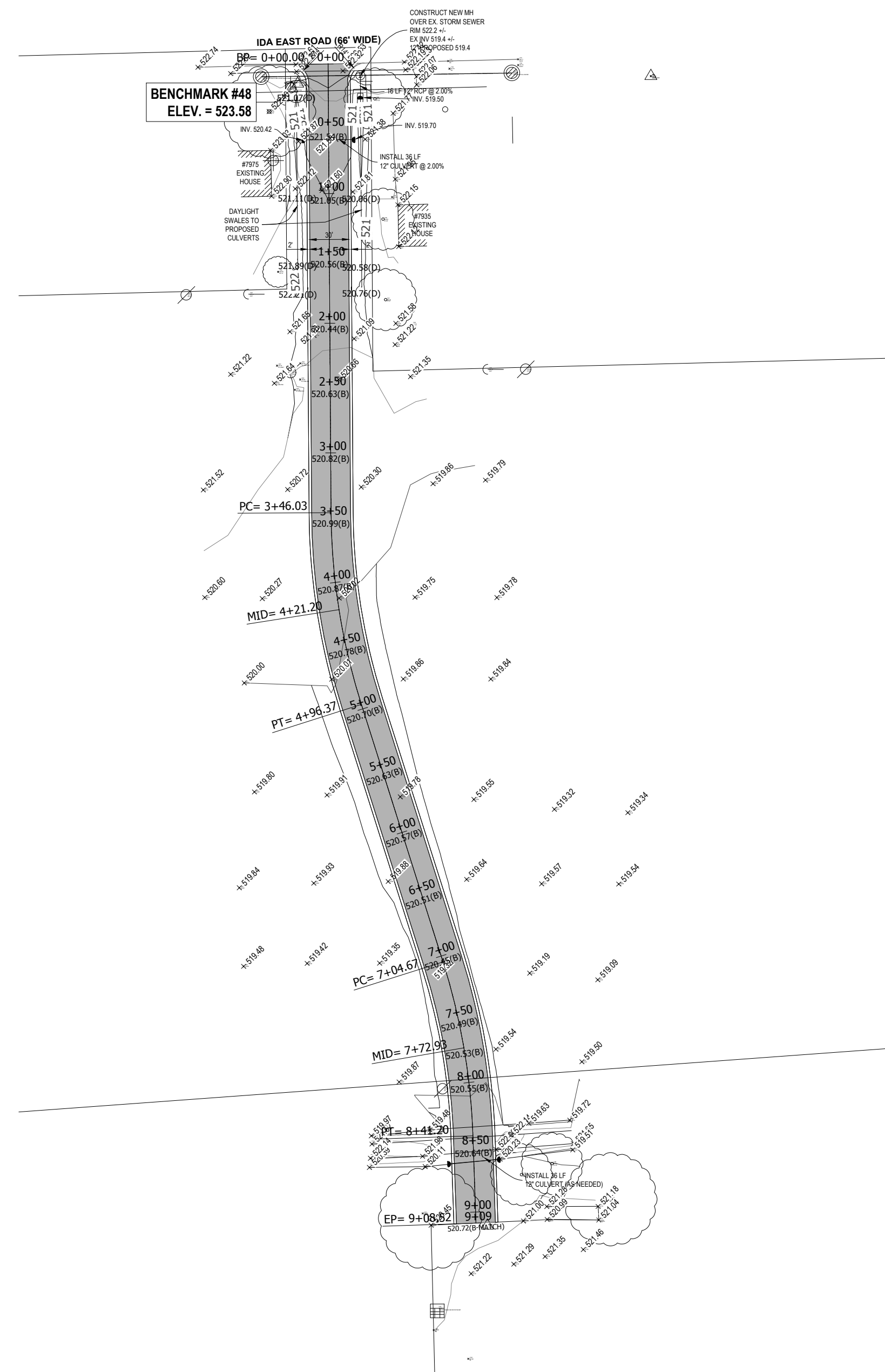

OVERALL PLAN
 SCALE: 1" = 50'

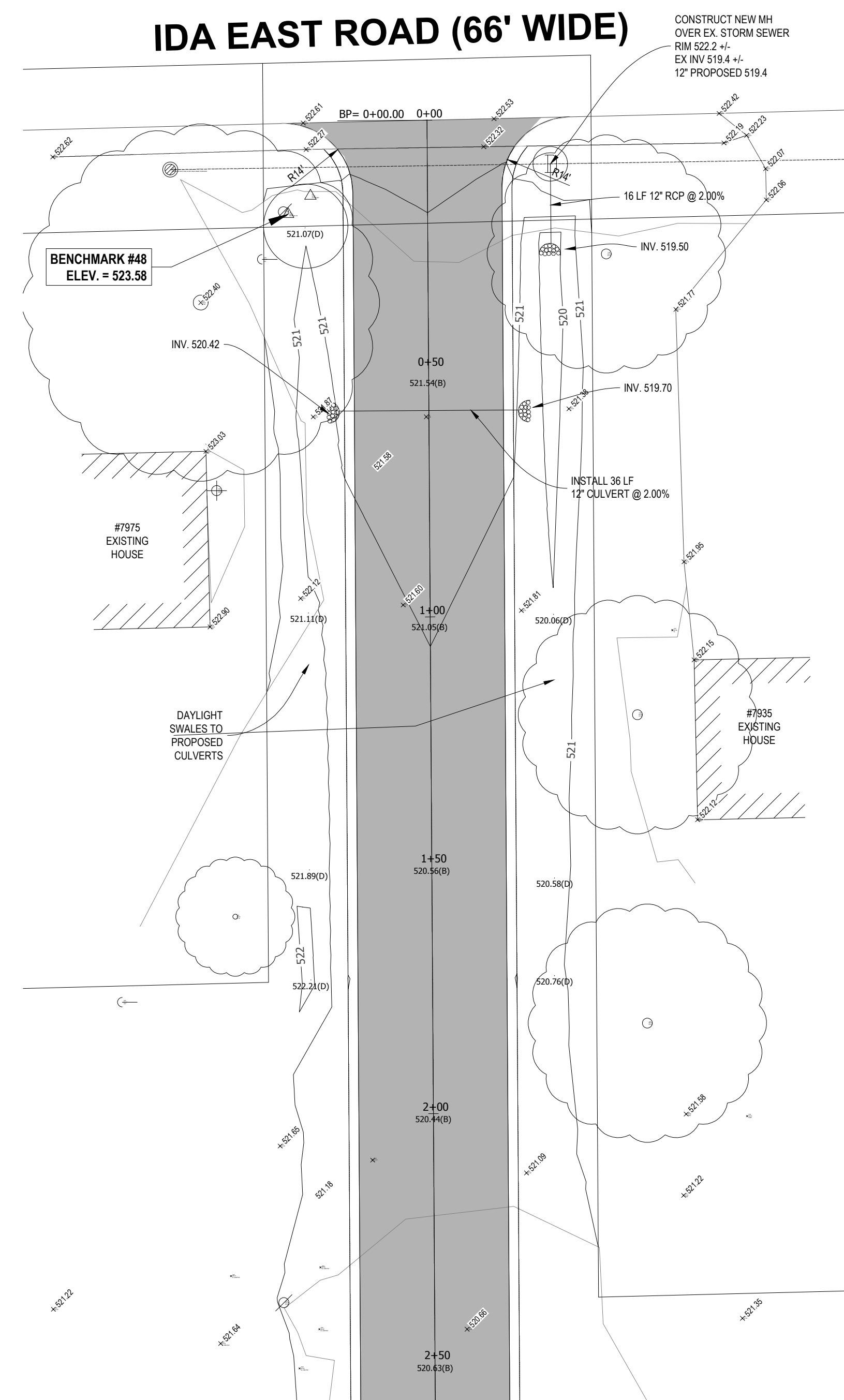

ENTRANCE DETAIL
 SCALE: 1" = 20'

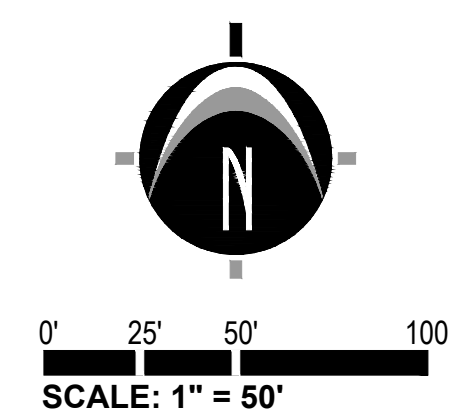

UTILITY LOCATIONS ARE DERIVED FROM ACTUAL MEASUREMENTS OR AVAILABLE RECORDS. THEY SHOULD NOT BE INTERPRETED TO BE EXACT LOCATIONS NOR SHOULD IT BE ASSUMED THAT THEY ARE THE ONLY UTILITIES IN THIS AREA.
 NOTE: EXISTING UTILITIES AND SERVICE LINES IDENTIFIED AS "PLAN" WERE OBTAINED FROM AVAILABLE CITY AS-BUILT RECORD DRAWINGS. THE CONTRACTOR SHALL VERIFY THE LOCATION, DEPTH AND STATUS OF ALL UTILITIES AND SERVICE LINES PRIOR TO NEW CONNECTIONS.

BENCHMARKS
 BENCHMARK # 48 ELEV. = 523.58 (NAVD88)
 BENCH TIE NAIL SE SIDE OF UTILITY POLE