MIWorks!
1531 North Telegraph Rd., Ste. D
Monroe, MI 48162

Parenting Group–

Aug TBD
9am - Room #4
@ MIWorks (Offered Twice Monthly)

-The Parent Group at Michigan Works! is led by counselors from Family Counseling & Shelter Services. It's a safe place for ALL parents to discuss the challenges and joys of parenting. -The goal is to build a community where participants feel supported, valued and allow parents a safe place to learn and discuss feeling successful at parenting children of all ages!

Local Resources For Parents–

Aug TBD-
10am Room #4
@ MIWorks (Offered Monthly)

-Feeling disconnected and not sure who to ask for direction? Come learn about the numerous local resources that are available to families with children in the community.
-Attendees will leave with a copy of the "Children's Yellow Pages" and other materials to assist with getting and STAYING connected to the community.

Organizing For The Busy Parent–

Aug TBD-
11am Room #4
@ MIWorks (Offered Monthly)

-Parents and caregivers are pushed and pulled in multiple directions all day long with work, school, kid's activities, homework, home management and, oh yeah, the family wants to eat!
-Come get some tips and techniques to help you feel more in control of the chaos of day-to-day life as a parent. Idea sharing is always welcome.

Preschool Enrollment for 2018-19 School Year

Great Start Readiness Program
Michigan's Nationally Recognized Pre-K Program

Head Start of Monroe County

We will have **MCISD staff** available to complete your preschool child's application for our 2018-2019 school year.

AGE REQUIREMENTS

GSRP: 4 yrs. by Sept. 1, 2018*
Head Start: 3 yrs. by Sept. 1, 2018

APPLICATION CHECKLIST

TO COMPLETE YOUR CHILD'S APPLICATION, YOU WILL NEED TO BRING THE FOLLOWING

(Please check off items when complete)

- ❑ Proof of Income
  - 2017 W-2s
  - Income Tax Return
  - SSI, TANF
  - 4 weeks of pay stubs
- ❑ Foster Care documentation if applicable
- ❑ Child's Birth Certificate
- ❑ Immunization Record (if available)
- ❑ Proof of Residency (drivers license, bill, rent lease, etc.)

SB 133 allows children turning 4 between Sept. 2, 2018 – Dec. 1, 2018 to submit a waiver application. Space is limited based on availability and location. Enrollment may be considered after Sept. 1, 2018.

For more information, please call
734.242.5799 x 1610

These materials were developed under a grant awarded by the Michigan Department of Education.

MCISD

The Monroe County Intermediate School District does not discriminate on the basis of religion, race, color, national origin, sex, disability, age, height, weight, marital status or familial status in its programs, activities or in employment. The following person has been designated to handle inquiries regarding the non-discrimination policies: Elizabeth J. Taylor, Assistant Superintendent for Human Resources and Legal Counsel, 1101 S. Raisinville Road, Monroe Michigan 48161; Telephone: 734.322.2640.

ENROLLMENT DATES & LOCATIONS

JULY 2018

11th **Orchard Center H.S.**
10:00 AM-1:00 PM
1750 Oak Street
Monroe MI 48161

19th **Ellis Libraray**
1:00-4:00 PM
3700 S. Custer Rd.
Monroe, MI 48161

26th **Frenchtown Library**
9:00 AM-Noon
2881 Nadeau Rd.
Monroe MI 48162

AUGUST 2018

2nd **Bedford Library Community Room**
9:30 AM-Noon
8575 Jackman Rd.
Temperance, MI 48182

8th **Eyler Elementary**
10:00 AM-2:00 PM
1335 Carleton Rockwood Rd.
Carleton, MI 48117

9th **Riverside Early Learning Center**
1:00-4:00 PM
77 N. Roessler Ave.
Monroe, MI 48162

14th **Arborwood North Gym**
Noon-3:00 PM
1135 Riverview Ave.
Monroe, MI 48162

16th **Frenchtown Library**
1:00-4:00 PM
2881 Nadeau Rd.
Monroe MI 48162

20th **Oaks of Righteousness**
Noon-3:00 PM
924 E. Second Street
Monroe MI 48161

22nd **Orchard Center H.S.**
Noon-3:00 PM
1750 Oak Street
Monroe MI 48161

WIC PROJECT FRESH 2018

Project Fresh coupons for fresh fruits and vegetables will be distributed on various dates and locations listed below. Qualifying WIC participants may pick up project fresh coupons one time for the 2018 Summer season.
To learn more about WIC eligibility and WIC Project Fresh eligibility please call 734-240-7800.

Pick up days, times and locations:

TUESDAY June 19	3:30 - 6:30 p.m.	Parran's Greenhouse (MONROE)
FRIDAY June 22	2 - 4 p.m.	Parran's Greenhouse (IDA)
TUESDAY June 26	4:30 - 6:30 p.m.	Monroe Farmer's Market
WEDNESDAY June 27	3:30 - 6:30 p.m.	Parran's Greenhouse (MONROE)
FRIDAY July 6	1 - 4 p.m	Parran's Greenhouse (MONROE)
THURSDAY July 12	9:30 a.m. - 2:30 p.m.	Temperance Family Medical Center
WEDNESDAY July 25	3:30 - 6:30 p.m.	Parran's Greenhouse (MONROE)
TUESDAY July 31	4:30 - 6:30 p.m.	Monroe Farmer's Market

Pick up locations:

Monroe Farmer's Market
(20 E. Willow St, Monroe, MI)

Temperance Family Medical Center Clinic
(8765 Lewis Ave, Temperance, MI)

Parran's Greenhouse (IDA)
(5355 Secor Road, Ida, MI)

Parran's Greenhouse (MONROE)
(1144 W Front St, Monroe, MI)

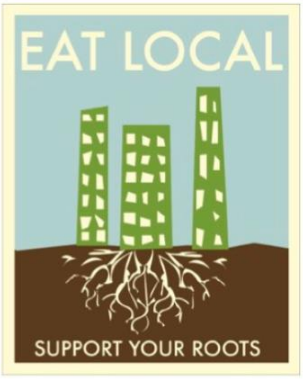

Coupons are not guaranteed and quantities are limited.
Please bring your WIC EBT Card or ID.
Get MORE fruits and veggies - Each coupon booklet now worth $25!!

THIS INSTITUTION IS AN EQUAL OPPORTUNITY PROVIDER.

USDA 2017 TURNIP THE BEET AWARD WINNER FOR SERVING HIGH-QUALITY, HEALTHY MEALS

MONROE FAMILY YMCA SUMMER FOOD PROGRAM

ALL youth up to age 18 are invited to join us this summer for **FREE** lunch and activities including active games, a summer reading program, nutrition education, STEM activities, artistic expression and more! Kids under age 5 must be accompanied by an adult.

This program is made possible through the generous funding from the Wal-Mart Foundation, Michigan Health and Human Services, and support from Annual Campaign Donors.

For more information, connect with Carrie Powell at 734.241.2606 X231 or cpowell@ymcaofmonroe.org

Drop in at these FREE sites:

ARBORWOOD NORTH ELEMENTARY
1135 Riverview Ave.
Monroe, MI 48162
June 18-July 26
Monday-Thursday
Lunch served 11:00am-11:30am

FRENCHTOWN VILLA
1250 Paree St.
Newport, MI 48166
June 18-August 24
Monday-Friday
Lunch served 11:45am-12:30pm

KIMBERLY ESTATES
7769 Kimberly Dr.
Newport, MI 48166
June 18-August 24
Monday-Friday
Lunch served 11:00am-11:30am

LOREN EYLER ELEMENTARY*
1335 Carleton-Rockwood Rd.
Carleton, MI 48117
July 24-August 23
Tuesday-Thursday 12:00pm-3:30pm
Breakfast served 8:15am-8:45am
Lunch Served 12:00pm-1:00pm

LUNA PIER LIBRARY
4349 Oak St.
Luna Pier, MI 48157
June 18-September 1
Monday-Saturday
Lunch served 1:00pm-2:00pm

MEADOW MONTESSORI
1670 South Raisinville Rd.
Monroe, MI 48161
June 18-August 24
Monday-Friday
Lunch served 12:00pm-1:00pm

MANOR ELEMENTARY
1731 W. Lorain St.
Monroe, MI 48162
June 18-July 26
Monday-Thursday
Lunch served 11:00am-11:30am

MONROE FAMILY YMCA*
1111 W. Elm Ave
Monroe, MI 48162
June 18-August 31
Monday-Friday 11:00am-2:00pm
Breakfast served 6:30am-9:00am
Lunch served 12:00pm-1:00pm

OAKS OF RIGHTEOUSNESS*
924 E. Second St.
Monroe, MI 48161
June 18-August 24
Monday-Friday 12:00am-3:00pm
Lunch served 12:00pm-1:00pm

***THIS SITE PROVIDES FULL ENRICHMENT PROGRAM SCHEDULE LISTED ABOVE**

This institution is an equal opportunity provider.

Free Course
Arthur Lesow Community Center
Parenting On Your Own-Nurturing Parenting
Tuesdays 11:30 am to 12:30 pm
Summer 2018
Terry Jones – MSU Extension Monroe County
240-3179

July 3	**No Class**
July 10	Effective Discipline Part I
July 17	Effective Discipline Part II
July 24	Principles of Nurturing Parenting
July 31	Ages and Stages of Growth for Infants and Toddlers
Aug. 7	Ways to Enhance Positive Brain Development in Children and Teens
Aug. 14	Communicating with Respect
Aug. 21	Building Self-Worth
Aug. 28	Understanding Feelings
Sept. 4	Developing Family Morals, Values and Rules
Sept. 11	Praising Children and Their Behavior
Sept. 18	Alternatives to Spanking
Sept. 25	**No Class**

This ongoing parenting class repeats the topics every 12 weeks. Once a participant completes 6 classes they will receive a certificate of completion. Participants may continue the course and receive a second certificate for the remaining 6 classes.

New participants may join at any time. A new schedule is created quarterly.

Free. Questions and to pre-register call 734-240-3179.

MICHIGAN STATE UNIVERSITY | Extension

MSU is an affirmative-action, equal-opportunity employer. Michigan State University Extension programs and materials are open to all without regard to race, color, national origin, gender, gender identity, religion, age, height, weight, disability, political beliefs, sexual orientation, marital status, family status or veteran status.

MICHIGAN STATE UNIVERSITY | Extension

Rest Time Refreshers & Evening Energizers

Join MSU Extension's Early Childhood Education staff for a 1-hour online training opportunity. Choose from two times and connect through your computer and learn about a variety of topics! Sessions will last 45 minutes with 15 minutes for questions and answers. Participants that attend and actively participate will receive a certificate of completion for 1 training hour emailed directly to them. Sessions are $5 per person.

All sessions are from 1-2 pm or 6:30-7:30 pm EST online unless otherwise indicated. Pre-registration & payment is required prior to receiving connection information! Registration closes two business days before the workshop will be held (please see links below for specific registration closing dates for each session).

July 12, 2018: ***Screen Time for Young Children:*** Screens are everywhere, and young children are spending more and more time in front of them. Learn about how screen time and other media exposure impacts children. We will talk about the recommendations for screen time for infants, toddlers, and young children and discuss ways to decrease screen time for young children. **https://events.anr.msu.edu/ScreenTime2018/**

August 14, 2018: ***Let's Talk: Parent and Provider Communication:*** Parents and child care providers play a crucial role in the development of children. Learning how to communicate effectively can help children thrive by providing consistency as well as relationships that are supportive. Learn strategies to effectively communicate with parents and explore ways to problem solve communication challenges. **https://events.anr.msu.edu/LetsTalk2018/**

The remainder of the schedule will be released in mid-August

REGISTRATION INFORMATION

MSUE Events Registration Page: http://msue.anr.msu.edu/events

MSUE Early Childhood website: http://msue.anr.msu.edu/topic/info/early_childhood_development

QUESTIONS?

Kendra Moyses, kmoyses@anr.msu.edu, 517-432-7654

MSU is an affirmative action/equal opportunity employer. Michigan State University Extension programs and materials are open to all without regard to race, color, national origin, gender, gender identity, religion, age, height, weight, disability, political beliefs, sexual orientation, marital status, family status, or veteran status.

MICHIGAN STATE UNIVERSITY | Extension

Summer 2018 Programs
Financial, Parenting , and Stress Management

Parenting On Your Own /Nurturing Parenting
On going classes
Every Tuesday
11:30 am to 12:30 pm
Arthur Lesow Community Center
120 Eastchester St.
Monroe, MI 48161
Pre-register by calling 734-240-3179
Cost: Free

Building Strong Adolescents
Series for parents of children 9 to 16 years
Tuesdays
July 10,17,24,31, Aug. 7 &14, 2018
6:00 to 7:30 pm
MSU Extension office
963 S. Raisinville Rd.
Monroe, MI 48161
Pre –register by July 9, 2018 -call 734-240-3179
Cost: Free

Together We Can - Co-Parenting Series
Wednesdays
Aug. 22, 29, Sept. 5 &12, 2018
6:00 to 7:30 pm
MSU Extension office
963 S. Raisinville Rd.
Monroe, MI 48161

Pre –register by Aug. 21, 2018 –call 734-240-3179
Cost: Free

Stress Less with Mindfulness Series
Mondays
July 23, 30, Aug. 6.,13,& 20, 2018
5:30 –6:45 pm
Center for Healthy Aging
15275 S. Dixie Hwy.
Monroe, MI 48161
Pre –register by July 20, 2018—call 734-240-3179
Cost : $5 a class of $25 for series

Dollar Works
Money Management Series
Tuesdays
Aug. 7, 14, 21, & 28, 2018
10:00 to 11:00 am
Fairview
S. Custer Rd. (M-50)
Monroe, MI 48161
Pre –register by Aug. 6, 2018—call 734-240-3179
Cost: Free

Michigan State University is an affirmative-action, equal opportunity employer. Michigan State University Extension programs and materials are open to all without regard to race, color, national origin, gender, gender identity, religion, age, height, weight, disability, political beliefs, sexual orientation, marital status, family status or veteran status. Accommodations for persons with disabilities may be requested by calling the Extension Educator in charge of the program two weeks prior to the program or activity to ensure sufficient time to make arrangements. Requests received after this date will be met when possible.

Together We Can:
Creating a Healthy Future for our Family

MICHIGAN STATE UNIVERSITY | Extension

This class can help you, your children & your family !

⇒ Are you divorced with children?
⇒ Do you have children, but never married?
⇒ Are you helping to raise someone else's children?
⇒ Are you in a relationship with someone who has children that are not yours?

Learn to improve parenting relationships of single and co-parenting adults.

- Lessons in the four-week series include:
- Positive co-parenting relationships
- Stress and conflict management strategies
- Ongoing involvement of both parents
- Healthy decisions about couple relationships

A four-week Series Begins Wednesday
Aug. 22, 29, Sept. 5 & 12, 2018
6:00 to 7:30 PM

MSU Extension– Monroe
963 S. Raisinville Rd.
Monroe, MI 48161

Registration is required! Call: 734-240-3179

Please Register by Tuesday Aug. 21, 2018

Class is FREE and certificates are issued for participants who complete all four sessions.

Questions– Contact:
Terry Clark-Jones, Educator
734-240-3179
clarkjon@anr.msu.edu

MSU is an affirmative-action, equal-opportunity employer. Michigan State University Extension programs and materials are open to all without regard to race, color, national origin, gender, gender identity, religion, age, height, weight, disability, political beliefs, sexual orientation, marital status, family status or veteran status.

Accommodations for persons with disabilities may be requested by contacting Terry Clark-Jones at 734-240-3179 two weeks before events begins to make arrangements. Requests received after this date will be fulfilled when possible.

CATHOLIC CHARITIES of Southeast MICHIGAN

Empowering Children

Impacted by substance abuse in their family

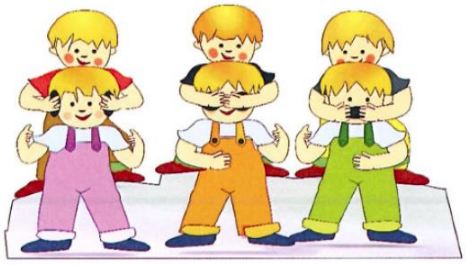

This is a group designed to give children coping skills and understanding of their parent who struggles with addiction.

June 19th-August 28th

Time- 1:00-2:30pm on Tuesday's

If interested please call 734-240-3850

Building Resilience

Catholic Charities of Southeast Michigan introduces a 6 week interactive Men's Trauma Group facilitated to help men explore symptoms of trauma and provide the tools to begin a journey toward healing!

Who: Men who have experienced trauma resulting in anger, depression, anxiety, and fear.

What: This group is an interactive 6 week group.

When: Fridays from 3:00pm – 4:30pm.

Where: 25 S. Monroe St., Ste 205, Monroe

How: contact us at **(734) 240-3850** to sign up today!

Beginning July 13th 2018

CATHOLIC CHARITIES of Southeast MICHIGAN

SIGNS & SYMPTOMS OF TRAUMA

- Depression
- Anxiety
- Fear
- Avoidance
- Anger
- Feeling out of control
- Social Isolation
- Fatigue
- Guilt
- Shame

Monroe County Fair Schedule

Sunday, July 29

Gates Open – 10:00am – 11:00pm
Merchant Buildings Open: 1:00pm – 10:00pm
Adults $6.00 Children 6-12: $3.00 Age 5 & under with parents: Free
Kiddie Rides Open at 3:00pm

Monday, July 30th

Veterans' Day
Any Veteran with proper I.D. will be admitted FREE Until 6:00pm
Gates Open: 9:00am – 11:00pm
Merchant Buildings Open: 10:00am – 10:00pm
Adults $6.00 Children 6-12: $3.00 Age 5 & under with parents: Free
MIDWAY Opens at 3:00pm
UNLIMITED RIDES!
Until 11:00pm with PAY ONE PRICE Wristband – $25 Per Person
Individual Ride Tickets also AvailableTuesday, July 31st

Tuesday, July 31st

Kids' Day
Free Admission Until 5:00pm (School age only – up to 17 years)
Gates Open: 9:00am – 11:00pm
Merchant Buildings Open: 10:00am – 10:00pm
Adults $6.00 Children 6-12: $3.00 Age 5 & under with parents: Free
MIDWAY Opens at 1:00pm
UNLIMITED RIDES!
Until 10:00pm with PAY ONE PRICE Wristband – $25 Per Person
Individual Ride Tickets also Available

Monroe County Fair Schedule Continued….

Thursday, August 2nd

Ladies' Day

All Women & Girls over 12 yrs. of age admitted for $2.00 until 3:00pm

Gates Open: 9:00am – 11:00pm

Merchant Buildings Open: 10:00am – 10:00pm

Adults $6.00 Children 6-12: $3.00 Age 5 & under with parents: Free

MIDWAY Opens at 1:00pm

UNLIMITED RIDES!

Until 10:00pm with PAY ONE PRICE Wristband – $25 Per Person

Individual Ride Tickets also Available

Friday, August 3rd

Gates Open: 9:00am – 11:00pm

Merchant Buildings Open: 10:00am – 10:00pm

Adults $6.00 Children 6-12: $3.00 Age 5 & under with parents: Free

MIDWAY Opens at 1:00pm

UNLIMITED RIDES!

Until 10:00pm with PAY ONE PRICE Wristband – $25 Per Person

Individual Ride Tickets also Available

Saturday, August 4th

Family Day

Gates Open: 9:00am – 11:00pm

Merchant Buildings Open: 10:00am – 10:00pm

Adults $6.00 Children 6-12: $3.00 Age 5 & under with parents: Free

MIDWAY Opens at 12:00 Noon

$2.00 Ride Special, Rides $2.00 Each From 12:00 Noon Until Closing

School Food Mobile

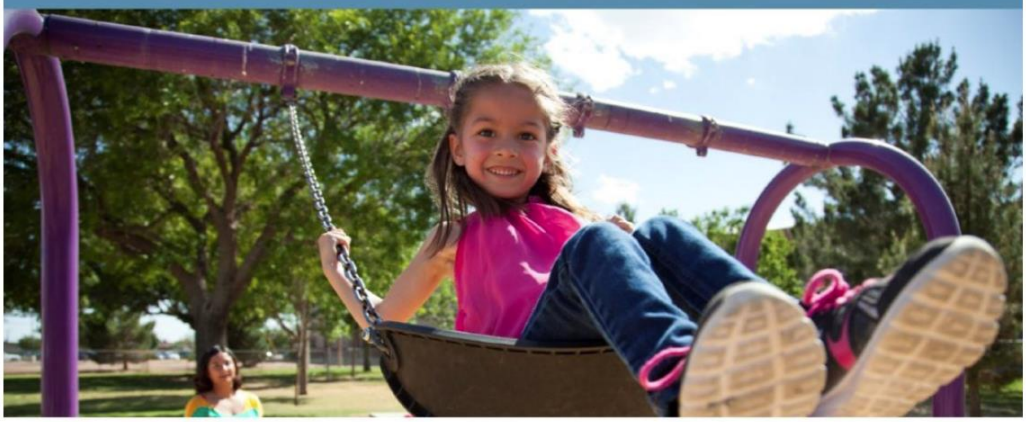

Mobile Pantry

The School Food Mobile Program provides nutritious, healthy food for 100 families.
The mobile pantry includes 30 lbs. of fresh fruits and vegetables, whole grains and lean protein.
Each family also receives healthy recipes and nutrition education.

- **Thursday, July 5th from 3-5pm**
- **Thursday, August 2nd from 3-5pm**
- **Thursday, August 30th from 3-5pm**

All Mobile Pantries held at and hosted by:
Monroe Church of the Nazarene
3401 S Custer Rd
Monroe, MI 48161
(near the fairgrounds)

To learn more, contact: MCOP at 734-241-2775

GLEANERS
40 YEARS
FEEDING PEOPLE. NOURISHING LIVES.

This institution is an equal opportunity provider.

Healthy MONROE COUNTY HEALTH DEPARTMENT

Health Fair

Saturday, August 18th, 2018

9:00 A.M—1:00 P.M.

Catch The Wellness Wave

Free Services for Children ages 5-19 will include:

- Family Fun & Games
- Sports Physicals
- Back to School Immunizations
- Hearing & Vision Screenings
- Dental Education
- Recycling Education
- Nutrition Education
- Medication Take Back

Located on the Beach at the

Monroe County Health Department

2353 S. Custer Rd. Monroe, MI 48161

Like Us On Facebook

#MCHDCatchtheWellnessWave

For more information, please call 734-240-7800

LIMITED APPOINTMENTS AVAILABLE

5th Annual Emergency Preparedness Expo

September 29, 2018
11 a.m. – 2 p.m.
The Mall of Monroe
2121 N. Monroe Street, Monroe, MI

COME JOIN US!

Jaws of Life Demo
Smokehouse
Burn Cell Demo
Emergency Response Vehicles
Helicopter Landing

Inside the Mall of Monroe
Over 20 Agencies providing
Vital Emergency Preparedness Information

GREAT DOOR PRIZES!

MCA
United Way
THE MALL OF MONROE
CERT COMMUNITY EMERGENCY RESPONSE TEAM
medical reserve corps
MDHHS Michigan Department of Health and Human Services
SENIOR CORPS RSVP
MPACT
Healthy MONROE COUNTY HEALTH DEPARTMENT
THE SALVATION ARMY
MCANS
MONROE COUNTY 9-1-1 CENTRAL DISPATCH
MIREADY WWW.MICHIGAN.GOV/MIREADY
MONROE COMMUNITY MENTAL HEALTH AUTHORITY
American Red Cross
LAKE ERIE TRANSIT
PROMEDICA MONROE REGIONAL HOSPITAL

On-going Community Events

Sweat Sisters Fitness in Dundee

WEDNESDAYS: with Brittany
10-10:45a Mini kids fit $2 (Starts Oct 18th)
7-8p Toning Mix/Full Body Stretch $5

***Wednesday located at the Old Mill*

Artinsight Emporium

-Painting and art classes offered at various days and times
-Check website for details: http://www.artinsightemporium.com/#!kids-classes/cvkl

Sensory Sensitive Playgroup @ The Ellis Library

-Groups take place every Friday at 11am
-For questions call (734) 241-5277

Free Skating Nights

-Location: Dixie Skateland in Monroe
-When: The last Wednesday of the month from 6:00-8:00pm
-No cost for roller skate rental; $1 for rollerblade rental

Library Story Times and Events

-Programs are all free to children and families in the community
-Over 250 programs scheduled at various branches EVERY MONTH!
-Check out www.mymcls.com for dates and details

TUESDAY IS FOR TODDLERS
Every 1st and 3rd Tuesday of the Month, 11am - Noon
Carson's Home Store Court.
Join us and Total Sports Monroe for FREE fun! Games, Activities, Toddler Socializing and Interacting.
Now Partnered with:
TOTAL SPORTS MONROE

your stores. your mall.
experience it ALL
event
Kids' Night
Every third Tuesday of the month, 6pm-7pm, Community Room. Kids, come and celebrate the month with us at The Mall Of Monroe with crafts, storytime and more.
Sponsored by: BAM!
BOOKS • TOYS • TECH • MORE

Lets Talk about BREASTFEEDING
We know what life is like with a new baby!!
We can help if you have questions about:
• Getting prepared for your breastfeeding experience
• Planning for returning to work/school
• How/when to use a breast pump
• Breastfeeding in public
• Medications and breastfeeding
• Concerns about your milk supply
• Any other breastfeeding questions
FREE BREASTFEEDING SUPPORT
Promedica Monroe Regional Lactation:
• Individual breastfeeding consultations
• Help with getting baby to latch-on
• Prenatal breastfeeding classes
• Eligibility: Monroe County Resident ONLY
• Call for appointment (734) 240-8578
Breastfeeding Support for MIHP Participants:
• Home visits
• Infant weight checks
• Individual breastfeeding consultations
• Help with getting baby to latch on
• Call for qualifications (734) 240-7800
MCHD Helping Baby Grow Program:
• Breastfeeding consultation—Home visit
• Infant weight check
• Eligibility: Monroe County Resident ONLY
• Call for appointment (734) 240-7800
Breastfeeding Support for WIC Participants:
• Individual breastfeeding consultations
• Infant weight check
• Help with using and/or getting a breast pump
• Mother to mother breastfeeding support
• Prenatal breastfeeding classes
• Call for qualifications (734) 240-7800
La Leche League of Monroe County:
• Mother to mother support meetings
• Eligibility: pregnant or breastfeeding woman
• Call for meeting days/times (586) 823-1004
BREASTFEEDING WARMLINE
734-240-7901
(for ANYONE with a breastfeeding question)
Healthy MONROE COUNTY HEALTH DEPARTMENT
THIS INSTITUTION IS AN EQUAL OPPORTUNITY PROVIDER

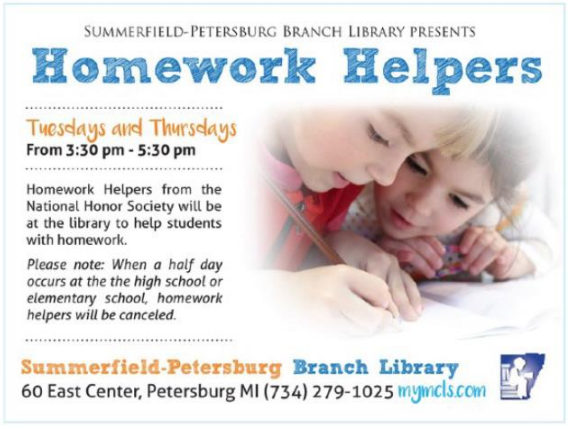
SUMMERFIELD-PETERSBURG BRANCH LIBRARY PRESENTS
Homework Helpers
Tuesdays and Thursdays
From 3:30 pm - 5:30 pm
Homework Helpers from the National Honor Society will be at the library to help students with homework.
Please note: When a half day occurs at the the high school or elementary school, homework helpers will be canceled.
Summerfield-Petersburg Branch Library
60 East Center, Petersburg MI (734) 279-1025 mymcls.com

Monroe County and Surrounding Area Restaurant Kid's Nights

Applebee's – (all locations) Kids eat free Monday-Wednesday, all day, with the purchase of an adult entree.

Bob Evans – (all locations) Tuesday, starting at 4pm, buy 1 adult entree, get 1 free kid's entrée.

Buffalo Wild Wings – (Monroe location) Wednesday, all day, $2.49 kid's meal (includes ice cream sundae) with every adult entree purchase, free face painting and raffle.

Denny's – Kid's eat free Tuesdays, 4-10pm. Restrictions may apply; ask server for details.

Dolce Vita – Tuesday, all day, buy 1 adult entree, get 1 free kid's entrée.
391 N. Telegraph Rd. Monroe, MI. 734-241-6100

El Vaquero – Kids eat Free every Tuesday with the purchase of an adult entrée.

Lone Star – (all locations) Tuesday, all day, kids eat free.

Nick & Nino's Coal Fired Pizza and Sports Bar – Tuesday, all day, kids eat free with purchase of drink and adult meal. Saturday, 11am-3pm, bring your child in to learn the art of New York style pizza! Workshop is FREE with the purchase of a pizza.
391 N. Telegraph Rd. Monroe, MI 734-244-5530

R Diner – Wednesday, kids eat free. From 5-8pm 'John the Balloon Baffoon' will be twisting some of the coolest balloons you've ever seen! 723 S. Monroe St. Monroe, MI 734-457-9888

Rivers Edge – (all locations) Tuesday, starting at 4pm, buy 1 adult entree, get 1 free kid's entrée.

Ruby Tuesday – (all locations) Tuesday, 5-10pm one free kids entrée with the purchase of adult entrée.

Sidelines - (all locations) - Every night, kids eat free from 5-9pm. Limit, 1 child per 1 adult

*****Please always call the restaurant ahead of time.**
These deals are subject to change without notification.

~If you have any updates or additions, please email Nicki Eyler at greatstart@monroeisd.us~

Great Start to Quality
Southeast Resource Center

CHILD CARE NETWORK

77 N. Roessler (Riverside School)
Monroe, MI 48162
www.childcarenetwork.org
www.GreatStartToQuality.org

Check out the Child Care Network Lending Library!

The resources in our libraries are available to you anytime you care to borrow something.

We carry a variety of books, children's books, videos, CDs, and kits covering topics from child development to discipline. Our resources are relevant to children—birth through school-age. We also have resources available in other languages.

Borrowing from us… Easy as 1, 2, 3!

Online Inventory: childcarenetwork.org (Resources/Lending Library)

1. Call or email us to make an appointment to come into the office.
2. Take a look at the selection and sign-out what you would like to borrow.
3. Call or email us to set up a time to return them and check out some more!

734-243-7451
chandram@childcarenetwork.org

Examples of resources available in our libraries

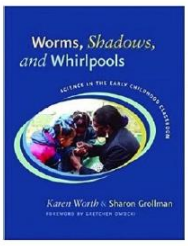

Books

- *Beyond Behavior Management*
- *The Case for Make Believe*
- *Alphabet Kids*
- *Science is Simple*
- *Worms, Shadows, and Whirlpools*

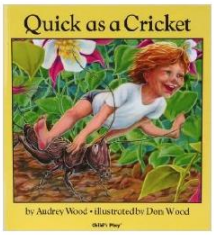

Children's Books

- *Ashok By Any Other Name*
- *The Carrot Seed*
- *How I Became a Pirate*
- *Do Unto Otters*
- *I'm as Quick as a Cricket*

Videos

- *I Am Your Child: The First Years Last Forever*
- *Infant Safe Sleep*
- *Creating The School Family*
- *Starting Small*

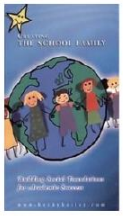

Activity Kits

- *Dramatic Play*
- *Literacy*
- *Math*
- *Movement*
- *Music*
- *Puzzles*

CHILD CARE NETWORK * We Help Families Work

The goal of this newsletter is to:

☺ Highlight resources available in the Child Care Network Resource Libraries for families

☺ Further communication between Child Care Network, the Great Start to Quality Southeast Resource Center, and families

"Funding from the Office of Great Start within the Michigan Department of Education supports the implementation of Great Start."